# Reno Evening Gazette.

VOL. XIV. RENO. WASHOE COUNTY, NEVADA. SATURDAY, OCTOBER 14, 1882. NO. 12



MISCELLANEOUS

**TUTT'S PILLS**

SYMPTOMS OF A

**TORPID LIVER**

Loss of Appetite, Bowels costive, Pain in the Head, with a dull sensation in the back part, Pain under the Shoulder blade, fullness after eating, with a disinclination to exertion of body or mind, Irritability of temper, Low spirits, with a feeling of having neglected some duty, Weariness, Dizziness, Fluttering at the heart, Dots before the eyes, Yellow Skin, Headache generally over the right eye, Restlessness, with fitful dreams, highly colored Urine, and

**CONSTIPATION.**

TUTT'S PILLS are especially adapted to such cases, one dose effects such a change of feeling as to astonish the sufferer.

They Increase the Appetite, and cause the body to Take on Flesh, thus the system is nourished, and by their Tonic Action on the Digestive Organs, Regular Stools are produced. Price 25 cents. 35 Murray St., N. Y.

**TUTT'S HAIR DYE.**

GRAY HAIR OR WHISKERS change to a GLOSSY BLACK by a single application of this DYE. It imparts a natural color. Acts instantaneously. Sold by Druggists, or sent by express on receipt of...$1.00.

OFFICE, 35 MURRAY ST., N. Y.

(Dr. TUTT'S MANUAL of Valuable Information and Useful Receipts will be mailed FREE on application.)

## LOCALS.

**"Glad News for the Unfortunate."**

"Henry's Specific" will cure nervous debility, impotence, and all weakness of generative organs. Thousands restored to health by this remedy who had tried every known means. It stops the unnatural drain upon the system that destroys body and mind. Acts specifically on the reproductive organs, giving strength and tone. Place perfect confidence in this greatest of all "Remedial Agents." Sent by mail securely sealed with advice on receipt of money. Price, one dollar. Six packages, five dollars.

WHEELER & Co.,
146 East 27th street, New York City.
Oct13tf

SHILOH'S CURE WILL immediately relieve croup, whooping cough and bronchitis. Sold by Osburn & Shoemaker.

A NASAL INJECTOR free with each bottle of Shiloh's Catarrh Remedy. Price 50 cents. Sold by Osburn & Shoemaker.

THE REV. GEO H THAYER of Bourbon, Ind., says: "Both myself and wife owe our lives to SHILOH'S CONSUMPTION CURE. Sold by Osburn & Shoemaker.

ARE YOU MADE miserable by indigestion, constipation, dizziness, loss of appetite, yellow skin? Shiloh's Vitaliser is a positive cure. Sold by Osburn & Shoemaker.

WHY WILL YOU cough when Shiloh's Cure will give immediate relief? Price 10 cts., 50 cts and $1. Sold by Osburn & Shoemaker.

SHILOH'S CATARRH REMEDY — a positive cure for catarrh, diphtheria and canker mouth. Sold by Osburn & Shoemaker.

"HACKMETACK," a lasting and fragrant perfume. Price 25 and 50 cents. Sold by Osburn & Shoemaker.

FOR DYSPEPSIA and liver complaint, you have a printed guarantee on every bottle of Shiloh's Vitaliser. It never fails to cure. Sold by Osburn & Shoemaker.

Wistar's Balsam of Wild Cherry cures coughs, colds, bronchitis, whooping cough, croup, influenza, consumption, and all diseases of the throat lungs and chest. 50 cents and $1 a bottle. feb20-d&w-1y

Peruvian Syrup cures dyspepsia, general debility, liver complaint, boils, humors, chronic diarrhœa, nervous affections, female complaints, and all diseases originating in a bad state of the blood. f20 d&w-1y

**A Delightful Novelty.**

Ladies prefer Floreston Cologne because they find this lasting combination of exquisite perfumes a delightful novelty. s19mid-w

**No More Dyspepsia or Indigestion.**

Dr. Henley's celebrated I X L Bitters are the best bitters in use. They never fail to give relief. Read physicians' certificates on the back of bottle. Sold everywhere. je29

ICHI BAN, doubled in size is the largest Japanese sale exhibition in the world. Shattuck & Fletcher export their printing inks to Japan, receive Japanese goods in return, pay for this advertisement with printing ink, and this is why ichi ban exists on low prices. Logical, isn't it? Wholesale and retail. Goods for every branch of country and retail trade. may6tf

**The Japanese**

Carry their tooth picks in their back hair and always use them after eating anything They take care of their teeth and their teeth take care of their stomachs. Use tooth picks freely, clean with SOZODONT, and bad teeth and bad breathe will be scarce. 9optlw

**Varied Performances.**

Many wonder how Parker's Ginger Tonic can perform such varied cures, thinking it essence of ginger, when in fact it is made of many valuable medicines which act beneficially on every diseased organ. 2octlm

**Satisfaction for Ten.**

In our family of ten for over two years Parker's Ginger Tonic has cured headache, malaria and other complaints to satisfactory that we are in excellent health and no expense for doctors or other medicines.—Chronicle. 2o1m

Loss of hair and grayness, which often mar the prettiest face, are prevented by Parker's Hair Balsam. 2octlm

John F. Myers' Drug Store has removed to Virginia street next to Barnett's. may5-tf

For Cheap Drugs, Toilet Articles Patent Medicines, Perfumery, etc., call at Jno. F. Myers' Drug Store, Virginia street, next to Barnett's. je16

The finest brand of Kelly's celebrated Key West cigars are to be had at John F. Myers' Drug Store on Virginia street, next to Barnett's. je16-tf

**Drugs and Patent Medicines**

Of every description sold cheap by John F. Myers, Virginia street, next to Barnett's.

AGENTS WANTED — NEW BOOKS — "How to Live, or the Philosophy of Housekeeping," "Pioneer Heroes and Daring Deeds," "Precept and Example," "Bright, Happy Homes," "Our Familiar Songs." Active, energetic men will receive good salaries. Apply immediately to J. DEWING & CO., 420 Bush street, San Francisco. 2sep1md6mw


## COAST CLIPPINGS.

California fruit thieves steal by the wagon load.

There are 1,183 patients in the Napa Insane Asylum.

Portland, Oregon, has now a paid fire department.

The public schools of Grass Valley have 1,193 pupils.

Thomes Enright has been convicted of arson at Stockton.

A produce exchange has been organized at Los Angeles.

Seattle, Washington Territory, is to have a temperance paper.

The city of Sacramento is endeavoring to close houses of ill-fame.

First street, Portland, Oregon, is now illuminated with electric lights.

A two-year-old girl was drowned at Seattle, W. T., Wednesday, in a tub of water.

The legislative deadlock in Oregon on the Senatorial question is still unbroken.

Washington township, Nevada county, Cal., is coming to the front as a mining section.

Steamboat competition on the Frazer River, in British Columbia, is becoming very energetic.

The Republicans of Mono and Inyo counties have nominated Captain J. M. Keller for the Assembly.

Seattle printers have organized a Typographical Union—the first labor union in Washington Territory.

Roy Palmer, aged 5 years, was run over by a street car in San Francisco Wednesday and instantly killed.

Two miners were seriously hurt in Homer District, Mono county, Cal., Wednesday, by an explosion of giant powder caps.

Train wreckers are at work near Stockton. Logs and other obstructions are frequently placed upon the railroad track.

The August sales of the Northern Pacific land department amounted to 62,500 acres of land for $233,000 and 54 town lots for $4,300.

The Utah Commissioners report that under the Edmunds act the names of about 10,000 Mormon voters will be erased from the poll list.

The Placer *Times* says that Attorney-General Hart "has given his word of honor that he will bring no more suits against the miners."

In view of the early completion of the Southern Pacific to San Antonio, the company has ordered that eight of the 15 stalls in the round house at Deming be removed to El Paso.

The Northern Pacific directors have declared a script dividend which amounts to $4,585,539 on the preferred stock, payable in January, to bear interest at the rate of six per cent. per annum.

One hundred and fifteen school teachers of San Joaquin county lately assembled in Stockton, in a recent teachers' institute, and every teacher was an ardent supporter of M. M. Estee for Governor of California.

At a meeting of the brewers of San Francisco, held Thursday night, it was decided, owing to the rise in the value of hops, to increase the price of beer to $8 per barrel. Thus are the rights of men invaded by putting in jeopardy the five-cent schooner.

The Union mine at Gibsonville, Sierra county, commenced washing last Saturday. For a 24 hours' washing the handsome sum of about $5,000 was realized. The gravel now in their dump, when washed, will yield between $60,000 and $75,000.

A man named Chester Carney, who has been living on the ranch of S. W. Taylor, near the Cosumnes river, Sacramento county, Cal., died suddenly Wednesday morning. When found he was lying face downward near the door of the cabin. The deceased was a native of Pennsylvania, aged 56 years.

The Mexican National Railroad reached the the ninety-third mile post from the City of Mexico last week, entitling the company to a subsidy on 270 miles of the mail line, completed, amounting to $1,000,000. The company have finished in all about 400 miles in Mexico.

They are grumbling in California about the charges of the court stenographers, some of whom make $10,000 a year, while the salary of the Judge of the court is but $4,000. One stenographer charged $110 for transcribing testimony taken during a five hours' trial, the Judge requiring it to be done for his own use and convenience. The papers hint at a possible division of stenographic spoils between the shorthand man and the Judge.


There was a time when rheumatism was a troublesome disease to cure. St. Jacobs Oil has changed all that.


## A PROFESSIONAL CONFESSION.

**The Unusual Experience of a Prominent Man Made Public.**

The following article from the Democrat and Chronicle, of Rochester, N. Y., is of so striking a nature, and emanates from so reliable a source, that it is herewith re-published entire. In addition to the valuable matter it contains it will be found exceedingly interesting:

TO THE EDITOR OF THE DEMOCRAT AND CHRONICLE:

SIR:—My motives for the publication of the most unusual statements which follow are, first, gratitude for the fact that I have been saved from a most terrible death, and, secondly, a desire to warn all who read this statement against some of the most deceptive influences by which they have ever been surrounded. It is a fact that to-day thousands of people are within a foot of the grave and they do not know it. To tell how I was caught away from just this position, and to warn others against nearing it are my objects in this communication.

On the first day of June, 1881, I lay at my residence in this city surrounded by my friends and waiting for my death. Heaven only knows the agony I then endured, for words can never describe it. And yet, if a few years previous, any one had told me that I was to be brought so low, and by so terrible a disease, I should have scoffed at the idea. I had always been uncommonly strong and healthy, had weighed over 200 pounds and hardly knew, in my own experience, what pain and sickness were. Very many people who will read this statement realize at times that they are unusually tired and cannot account for it. They feel dull and indefinite pains in various parts of the body and do not understand it. Or they are exceedingly hungry one day and entirely without appetite the next. This was just the way I felt when the relentless malady which had fastened itself upon me first began. Still, I thought it was nothing; that probably I had taken a cold which would soon pass away. Shortly after this I noticed a dull and at times a neuralgic pain in my head, but as it would come one day and be on the first day of June and took it according to directions. At first it sickened me; but this I thought was a good sign for me in my debilitated condition. I continued to take it; the sickening sensation departed, and I was able to retain food upon my stomach. In a few days I noticed a decided change for the better, as also did my wife and friends. My hiccoughs ceased and I experienced less pain than formerly. I was so rejoiced at this improved condition that, upon what I had believed but a few days before was my dying bed, I vowed, in the presence of my family and friends, should I recover I would both publicly and privately make known this remedy for the good of the community, wherever and whenever I had an opportunity. I also determined that I would give a course of lectures in the Corinthian Academy of Music of this city, stating in full the symptoms and almost hopelessness of my disease and the remarkable means by which I have been saved. My improvement was constant from that time, and in less than three months I had gained 26 pounds in flesh, became entirely free from pain, and I believe I owe my life and present condition wholly to Warner's Safe Kidney and Liver Cure, the remedy which I used.

Since my recovery I have thoroughly re-investigated the subject of kidney difficulties and Bright's disease, and the truths developed are astounding. I therefore state, deliberately, and as a physician, that I believe that more than one-half the deaths which occur in America are caused by Bright's disease of the kidneys. This may sound like a rash statement, but I am prepared to fully verify it. Bright's disease has no distinctive symptoms of its own, (indeed, it often develops without any pain whatever in the kidneys or their vicinity), but has the symptoms of every other known complaint. Hundreds of people die daily, whose burials are authorized by a physician's certificate of "Heart Disease," "Apoplexy," "Paralysis," "Spinal Complaint," "Rheumatism," "Pneumonia," and other common complaints, when in reality it was Bright's Disease of the Kidneys. Few physicians, and fewer people, realize the extent of this disease, or its dangerous and insiduous nature. It steals into the system like a thief, manifests its presence by the commonest symptoms, and fastens itself upon the system before the victim is aware. It is nearly as hereditary as consumption, quite as common and fully as fatal. Entire families, inheriting it from their ancestors, have died, and yet none of the number knew or realized the mysterious power which was removing them. Instead of common symptoms it often shows none whatever, but brings death suddenly, and as such is usually supposed to be heart disease. As one who has suffered and knows by bitter experience what he says, I implore every one who reads these words not to neglect the slightest symptoms of kidney difficulty. Certain agony and possible death will be the sure result of such neglect, and no one can afford to hazard such chances.

I am aware that such an unqualified statement as this, coming from me, known as I am throughout the entire land as a practitioner and lecturer, will arouse the surprise and possible animosity of the medical profession, and astonish all with whom I am acquainted, but I make the foregoing statements based upon facts which I am prepared to produce, and truths which I can substantiate to the letter. The welfare of those who may possibly be sufferers such as I was is an ample inducement for me to take the step I have, and if I can successfully warn others from the dangerous path in which I once walked, I am willing to endure all professional and personal consequences.

J. B. HENION, M. D.


THE TRUCKEE LUMBER CO.,

Dealers in all kinds of

LUMBER AND TIMBERS,

RAILROAD TIES,

LATHS SHINGLES

DRESSED LUMBER AND RUSTIC

Sash Doors,

Blinds and

Moulding, and

ALL KINDS OF FURNITURE.

FRUIT AND PACKING BOXES

A SPECIALTY

BRICKELL & KRUGER.

ckee, Cal

S. M. JAMISON & SON,

—Dealer In—

BOOKS, STATIONERY, PAPERS

MAGAZINES,

CIGARS, TOBACCO, YANKEE NOTIONS

Commercial Row, Reno.

MISCELLANEOUS.

REDUCTION SALE.

J. B. GUNTHER

SIERRA STREETS, RENO, NEVADA,

Next to J. L. McFarlin's wagon shop, under the GAZETTE office, is

NOW SELLING OUT

—HIS ENTIRE STOCK OF—

SADDLES AND HARNESS,

ROBES, BLANKETS, ETC.

AND SINGLE AND DOUBLE

BUGGY HARNESS.

—ALSO A—

LARGE STOCK OF BUGGY WHIPS.

—ALL OF WHICH HE—

WILL SELL AT COST.

xoctlm

W. H. DICKENS

—DEALER IN—

CHOICE FAMILY GROCERIES

WINES, LIQUORS,
CIGARS, TOBACCO,
TINWARE, HARDWARE,
PITCHFORKS, SHOVELS,
CROCKERY, GLASSWARE,
AXES, ROPE, NAILS, ETC.

FRESH FRUITS AND VEGETABLES

—RECEIVED DAILY.—

Country Produce of All Kinds

Everything usually found in a family grocery store for sale at prices lower than ever. Goods delivered to any part of the city free of charge.

DON'T FORGET TO CALL AT

W. H. DICKENS

Before making your purchases, Sierra street, near "Gazette" office, Reno, Nev. 17aug1

CALIFORNIA

FRUIT AND PRODUCE HOUSE

—FOR—

GREEN FRUIT,
DRIED FRUIT,
CANNED GOODS,
HONEY,
FRUIT BUTTERS,
SYRUPS, SEEDS,
VEGETABLES, ETC.

SEND YOUR ORDERS TO

M. T. Brewer & Co.,

WHOLESALE MERCHANTS,

Sacramento .....California

rtn 30

J. F. CONDON J. A. MCINTOSH

RENO LUMBER CO.,

CONDON & McINTOSH, Prop'rs

DEALERS IN

All kinds of Building Material

MINING TIMBERS, FENCING, ETC. Sash, Doors, Blinds, Mouldings, Turnings, Redwood and Pine Shingles, Redwood. Rustic and Surfaced constantly on hand.

PRICES AS LOW AS THE LOWEST.

Satisfaction Guaranteed in every particular.

Office on Plaza St. below Lake, Reno.

feb5-tf-daw

J. B. KLUNIE,

DEALER IN DIAMONDS, WATCHES

JEWELRY, SILVERWARE, CLOCKS, ETC.,

226 J Street, between Second and Third,

SACRAMENTO.

I always keep a full line of American watches, a large variety of the latest style fine jewelry, silver and silver-plated ware, clocks, etc. I have the exclusive agency for the

ROCKFORD WATCH CO.'S

QUICK TRAIN RAILROAD WATCHES.

WATCH REPAIRING a specialty, under I. P. Floberg. oct18y1

House and Sign Painting, Kalsomining, Paper-Hanging, Glazing, etc.

W. L. COFF,

Second street—South side—Two doors east from Virginia Street.

sep18tf

PROFESSIONAL.

DR. W. BERGMAN

Physician and Surgeon

OFFICE—Second street, next door to Webster's law office, Reno, Nevada.

S. BISHOP,

M. D.,

HAS returned from Eureka, and can be consulted at his residence. n4tf

F. R. WAGGONER, M. D.,

PHYSICIAN AND SURGEON,

Residence and office, that formerly occupied by Dr. Dawson sep1-1

E. L. BRIDGES,

SURVEYOR, CIVIL ENGINEER

Deputy U. S. Mineral Surveyor for Nevada and County Surveyor of Washoe County. Office in the Court House, Reno. 10aug1f

ASSAY OFFICE

OF A. B. WILLIAMS,

In the Western Addition, at the corner of Fifth and Washington streets, Reno, Nevada. Assays correctly made and certificates given. aug22tf

WILLIAM CAIN,

ATTORNEY-AT-LAW,

Reno, Washoe County, Nevada.

OFFICE—In Odd Fellows' Building corner Virginia and Second streets. 5-1-1

BOARDMAN &

ALEXANDER,

LAW OFFICE

In Steele's building, Commercial Row. mar3 tf

R. H. LINDSAY,

ATTORNEY AND COUNSELLOR AT LAW.

Will practice in all the Courts of this State and California. Office in Sunderland's building. may8m1 [Journal copy.]

D. ALLEN,

ATTORNEY-AT-LAW.

OFFICE — Over Lindley's grocery store Reno, Nevada. o24tf

NATHAN'S EMPORIUM.

GRAND DISPLAY

—OF—

FALL AND WINTER GOODS.

West Side of Virginia St., Reno.

My stock consists of the latest styles of

READY-MADE CLOTHING

Hats, Caps,

Shirts, Ties,

Underwear,

Handkerchiefs,

Hosiery, Etc.

THE CHEAPEST PLACE TO BUY

In the city, and the most

ELEGANT STOCK TO SELECT FROM.

MERCHANTS' EXCHANGE.

I HAVE OPENED THE OLD CORNER, at Commercial Row and Virginia St., and intends making it one of the

PLEASANTEST PLACES OF RESORT

—IN THE CITY—

WINES, LIQUORS AND CIGARS

All of the latest and best brands.

ALL KINDS OF BEER

Can be had by the glass

Card rooms in the rear elegantly furnished. All the best newspapers on file.

J. F. COOKES, PROPRIETOR.

2sep

—FOR—

Pure Drugs and Medicines,

FINE TOILET GOODS,

Pure Wines, Brandies, Etc.,

—GO TO—

QUEEN'S DRUG STORE.

PHYSICIANS PRESCRIPTIONS AND FAMILY RECIPES

Accurately prepared at all hours, day or night. july11tf

COUNTRY PRODUCE STORE

E. C. LEADBETTER

KEEPS A FULL STOCK OF fresh Vegetables of every kind,

Family Groceries,

Fresh Fruit in Season,

Candies, Nuts, Canned Goods

And, in fact, everything found in a first-class

GROCERY AND PRODUCE STORE

Remember the Place: Commercial Row. may3tf

ORDERS.

I. O. O. F.

RENO LODGE NO. 19, INDEPENDENT Order of Odd Fellows, meet at Odd Fellows' Hall, over the Congregational Church every Thursday evening. A punctual attendance of members is requested. All visiting members in good standing are cordially invited to attend.

JOHN BELL, N. G.

R. F. HOY, Secretary. apr19

Reno Chapter No. 7, R. A. M.

THE STATED CONVOCATIONS OF Reno Chapter No. 7, of R. A. M., are held at Masonic Hall on the evening of the first Thursday of each month, commencing at 8 o'clock sharp. All sojourning companions in good standing are fraternally invited to attend. By order of the E. H. P.

jan8tf W. A. WALKER, Secretary.

FRIEND AND TERRY

—LUMBER COMPANY—

MANUFACTURERS AND WHOLESALE dealers in every kind and variety of

Building and Finishing

Lumber and Timber,

Kiln-Dried Doors,

Windows and Blinds.

SPECIAL ORDERS & ODD SIZES

Filled and shipped direct from the OREGON REDWOOD AND SUGAR PINE MILLS OF THE COMPANY.

General office: No. 1310 Second st., near M
Branch yard: Cor Twelfth and J sts. } SACRAMENTO,

mar30-tf

RENO LAUNDRY.

WASHING CALLED FOR AND delivered to any part of the city, and every order

PROMPTLY ATTENDED TO.

TERMS REASONABLE

ORDERS

Left at Hammersmith & Morris' barber shop will receive prompt attention.

MRS. P. STACKPOLE, Proprietress. 15aug1f

THE BALDWIN,

SAN FRANCISCO'S LEADING HOTEL AND THE MOST

Elegantly Appointed Hotel in the World

The only one in the City having

SUNLIGHT IN EVERY ROOM

OVER $3,500,000

Were spent in its construction and furnishing.

PRICES

$3 to $5 Per Day.

PLUMBING AND GAS FITTING.

J. M. TOMPSON

HAS OPENED A SHOP IN THE building with a red front, on Plaza St., and is prepared to do

PLUMBING AND GAS FITTING.

He is also prepared to do

TIN ROOFING AND ALL KINDS OF TIN WORK.

Prices are lower than ever before, and all work guaranteed. Call at the Red House, on Plaza street, near "Gazette" office. sep18tf

A. L. INDLEY.

West Side Virginia Street,

—DEALER IN—

CHOICE FAMILY GROCERIES,

Provisions,

Hardware,

Tinware,

Crockery and

Glassware

WINES, LIQUORS AND CIGARS, PAINTS, OILS, MILL SUPPLIES,

AGRICULTURAL IMPLEMENTS

FRUITS, VEGETABLES, ETC.

oct8tf

Reno, Surprise Valley and Goose Lake.

FOUR-HORSE STAGE.

CARRYING THE U. S. MAIL.

J. E. CALDERWOOD.....Proprietor.

NO failure of connection. Connects at Lake View, Oregon, with stages for Chewaucan, Silver Lake, Summer Lake, Abbot's Lake, Prineville and The Dalles, also with stages for Drew's Valley, Linaville, Sprague River and Ashland. Close connection at Cedarville with stages for Alturas and Lakeview, but do not book passengers for the latter place.

Leaves Reno daily, Sundays excepted, at 7 o'clock A. M., arriving at Lake View at 9 P. M. the following day, and returning on similar time.

DISTANCE 236 MILES. FARE $25

aug27tf T. K. HYMERS, Agent.

# Reno Evening Gazette

Every Evening, Sundays Excepted.

R. L. FULTON.

RATES OF SUBSCRIPTION:

Daily, one year (by mail)..... $6 00
Weekly, one year (by mail)..... 2 50
By carrier, per week, to all parts of Reno 25

RATES OF ADVERTISING:

Daily, one month, one square..... $2 50
Weekly, one month, one square..... 1 00
This includes both legal and commercial work.

SATURDAY..... .....OCTOBER 14, 1882


The DAILY EVENING GAZETTE will be sent to any address from date until the election for fifty cents.

### "PROOF OF THE PUDDING."

The Carson *Index* refuses to support the Ormsby county Republican ticket and has gone over to the Democracy. C. N. Harris is still its editor.—GAZETTE.

Prove the truth of the above statement, Mr. GAZETTE, or else stand convicted of willful falsehood! Ormsby county has now a ticket in the field that in any legal or substantial sense represents the Republican party. The *Daily Index* has not "gone over to the Democracy." "C. N. Harris is still its editor."—Carson *Index*.

The Stalwart (?) editor of the *Index* is having more trouble than a "clerk to a lime kiln." Four years ago it was his ambition to act as the party leader in Ormsby county politics. An unfortunate train of circumstances placed him in a position where he felt called upon to dictate the party policy. The machine was started up and he imagined himself an important cog in the political wheel. In that campaign he acted as a leader, and the result was that the Republican ticket was defeated from top to bottom. His political acts at that time drove nine-tenths of the business men, who had always voted the Republican ticket, out of the party organization; they convinced every Republican in the county that he neither had the ability nor sagacity to act as a leader of men in any important undertaking; they proved his political death; they convinced Republicans that in the management of Ormsby politics his advice was bad; they made those who had been his political friends his political enemies, and every business man, every voter and every politician, be he Democrat or Republican, knows it. The load was more than he could carry with dignity, and as a consequence he has been trying to tear open every old political sore that he could get his fingers into ever since that time. Early last Spring the *Index* editor manifested a desire to again take the helm and steer the old ship through this campaign, but the party, seeing breakers ahead, refused to trust to his judgment. It has adopted the "rule or ruin" policy, and is to-day doing all it can to defeat the Republican county ticket in Ormsby. The Republicans have an organization, and a good one. The convention nominated a good ticket, which the *Index* refuses to support, and is using every effort to elect a dyed-in-the-wool Democrat to the State Senate. The Senator elected will be called upon to vote for a United States Senator two years hence, but the *Index* prefers to elect a Democrat to cast that ballot. The *Index* "Fusion ticket" is made up of eight Democrats and seven disappointed Republican office-seekers, who trained in its editor's army four years ago and to whom the *Index* is giving its cordial support. Still, it claims to be a Republican newspaper. The Republican County Central Committee refuses to recognize that journal as a Republican paper, and every line in its columns on things political is a line calculated to defeat the Republican ticket, and to give the control of the State Legislature and United States Senate to the Democracy. The following is a sample of its Republican principles:

"The people of Ormsby county never had so perfect an opportunity to vote for their own rights and interests as they have at the coming election. No party ties stand in the way of the freest popular expression on the simplest of issues."

### THE DUTY OF VOTERS.

The time is now drawing on when the voters of the country are to decide as to who shall represent them in a public capacity. Nearly every voter, says the Sierra Valley *Leader*, has already made up his mind to which he considers the most reliable party whose destinies he will share in the future administration of public affairs. We wish to urge upon every person the necessity of voting at the coming election. There is a class of voters who from indifference or other causes remain away from the polls during years in which there is not a Presidential election. This is an "off" year, and the vote may be somewhat short of other years. There are as important issues now as at any time. If the wrong party should prove successful and the affairs of State be improperly administered, the blame will lie as much on him who did not vote as upon him who voted in the wrong, for, perhaps by the want of his vote, the wrong was done. We wish that there was a law compelling every man to cast his vote if he has one, for that is one of the highest duties a citizen owes to the government that protects him and his property. No man who has the good of his country at heart will neglect this sacred act, no matter at what sacrifice.

### REDUCTION OF FREIGHT TARIFFS.

Nevada has at last become a "competitive point," and opposition has regulated the freight question so far as we are concerned. The Union Pacific and Central Pacific Railroad Companies have entered into an agreement giving us what we have so long asked for and what our Legislatures have been trying to force the railroads to give us; that is, the advantage of through rates and doing away with the practice of charging Nevada back rates. Merchants in this State can now go to Eastern markets for their goods. The new tariff is of incalculable benefit to this State. The rate now on all staple articles is nearly 40 per cent. less than under the old rates. For instance: The rate on nails from the East was $3.14 and has been reduced to $1.75 per hundred pounds. The rate on paper has been reduced from $5.50 to $3.64. Tobacco from $3.69 to $2.25. Concentrated lye from $3.64 to $2.10. Cigars from $11.72 to $6.41, and all staples in like proportion. Sacramento and San Francisco will now have a growl, as our merchants are no longer under their thumb. We have the same advantage in Eastern markets that San Francisco has had.

### TELEGRAPHIC BREVITIES.

—President Arthur is at his residence in New York.

—The Canadian tariff will be modified by the next Parliament.

—The New York *Post* says the election of Folger is impossible.

—A Russian police agent, who tried to play spy on the Nihilists, has been assassinated.

—In the Eastern cities the price of tea has declined about 25 per cent. in the past two months.

—Democrats of the 8th Congressional District of Iowa have nominated Louis Bonnett for Congress.

—The Light-house Board has decided to light Hell Gate at New York by an electricity tower 250 feet high.

—Dickson, foreman of the star route jury, threatens to procure Congressional investigation into the question of jury-bribery.

—At a cattle sale at Kansas City yesterday, 61 head of polled Angus and Galloway cattle were sold, the sale aggregating $26,720.

—An Ottawa (Ontario) dispatch says the Dominion Government will next Summer lay a cable under Lake Superior, connecting with the telegraph system of Ontario.

—During September 14,440 emigrants were inspected in Indiana, Illinois and Missouri, and 20 per cent. of the number found imperfectly protected against small-pox, 284 having never been vaccinated.

—The garrison at Salt Lake is to be increased by four companies of the Sixth Infantry, but the officers of the War Department deny any fear of trouble with the Mormons.

—The assailants of Hube, the Tax Collector in Taculaya, Mexico, have been sentenced to terms of imprisonment from six to sixteen years. Three of the eleven criminals are still at large.

—The number of applications for patents received at the Patent Office for the fiscal year which ended June 30, 1881, was 24,906; applications received during the last fiscal year, 30,062; increase 5,156.

—A man named Huffler has been arrested in Chicago on suspicion of being implicated in the murder of A. W. Ross in Ohio recently. A reward of $7,000 has been offered for the capture of the murderer.

—The statement of the financial condition of the Postoffice Department at the close of the fiscal year which ended June 30, 1882, shows total receipts of $41,876,410. Total expenditures, $40,039,634; excess of receipts, $1,836,776.

—During the past fiscal year 20,000 claims for bounty, back pay, etc., have been disposed of by the Pension Department, and over 40,000 are still pending. Claims have been filed so rapidly during this year that the grand total has been reduced but 2,000.

# TO-DAY'S NEWS

From Dispatches to EVENING GAZETTE.

## EASTERN DISPATCHES.

### Political Leaders at Loggerheads.

COLUMBUS, Ohio, October 14.

There has been for several years coolness between Governor Foster and ex-Governor Thomas L. Young, present member of Congress from Cincinnati. Young predicted the defeat of the Republican party directly after the Legislature passed the Sunday law. He has of late been very loud in his denunciation of Foster on account of his fight against the liquor traffic, as now conducted. Yesterday Foster received the following telegram from his predecessor:

CINCINNATI, October 13.—To CHAS. FOSTER, Governor: Congratulations on your only victory in any rebellion. What do you think of your achievements? The Grand Army of the Republic recognize your efforts in behalf of the soldier element of our party, and the Germans of this and other cities in Ohio will ever appreciate your service in their behalf. (Signed):

THOS. L. YOUNG.

This afternoon Foster replied to the above as follows:

COLUMBUS, October 13.—To THOS. L. YOUNG: Your telegram received. Your irony is excrutiating, but a brave soldier when sober is not apt to insinuate cowardice in others. I am happy over the fact that I made a square and honest fight for the taxation of the liquor traffic and the Sunday closing of saloons. Upon these questions I shall not take a backward step, and will fight it out on this line. I deny your right to speak for the Grand Army of the Republic or the Germans upon this subject.

CHAS. FOSTER.

It is believed these two telegrams will be instrumental in stirring up bitter strife between the Garfield Republicans and Stalwarts and that this is but the beginning of a Stalwart war on Foster to kill him as a candidate for the Senate a year hence, should the Republicans gain control of the General Assembly next Fall.

### An Old Oak Tree.

NEW HAVEN, October 13.

Woodbridge, near this city, claims the oldest oak tree in America. It is estimated variously from 1,000 to 1,800 years old. To-day a pleasant celebration was held under its branches. Speeches were made by ex-Governor English, Professor D. C. Eaton of Yale college, Postmaster Sperry, ex-Mayor Lewis of New Haven and others. The oak stands on a high hill, and a landmark for thirty miles around. It is 27 feet in diameter, 28 near the ground and the limbs have a circumference of more than 300 feet, which were trimmed with flags. Although even centuries old, its leaves are glossy and its life vigorous. An association is formed to preserve it, of which ex-Governor English is President.

### The Mormon Delegate.

SALT LAKE, October 13.

John T. Caine, who was nominated to-day by the Mormons delegate to Congress, has never been a polygamist, but an earnest bigoted Mormon, who will go to Washington as an acknowledged representative of the church. Hooper was the choice of the people, but the church leaders refused to accept him because he wanted the Mormon Convention to declare itself in line with the Democratic National policy, and put in a plank for the separation of Church and State.

### Rosewater and Blue Stockings.

OMAHA, October 14.

A joint was debate held in the Opera House last evening between Miss Susan B. Anthony and Edward Rosewater, editor of the *Bee*, upon the woman suffrage question. Miss Anthony argued that disfranchisement was degradation, politically, socially and industrially. Rosewater argued that there was no inherent right to the ballot and that women in Nebraska have already all the personal and property rights they could ask. The debate lasted three hours and the audience applauded and hissed profusely.

### Thurlow Weed Dying.

CHICAGO, October 13.

The veteran editor, Thurlow Weed, is inevitably slowly sinking to the grave. His great age is against him and improvements do not last long. Private advices say the worst must be looked for in the very near future.

### Arthur as a Mediator.

MILWAUKEE, October 13.

A rumor is afloat in Wisconsin that President Arthur will be asked to settle the row in the Third District by appointing Congressman Hazelton to the Directorship of the Union Pacific, made vacant by the death of Robert H. Baker.

### The Redmond Lynching.

EVANSVILLE, Ind., October 13.

The Grand Jury has found an indictment for conspiracy against Gill, Floyd and McFadden in the Redmond lynching tragedy, and they have been released under $1,000 bonds each. The bondsmen are all of Posey county, and represent over $200,000. The condition of four of the other wounded raiders is not improving, and possibly two of them may die.

### A Water-Proof Englishman.

BOSTON, October 14.

Captain Webb, the English swimmer, has performed the hazarderous and sensational feat of remaining 100 hours in a huge tank of fresh water, at a temperature of 85 degrees. He lost 26 pounds during the time. He was allowed only fifteen minutes in twenty-four hours in an ante-room, eating, drinking, sleeping and smoking in the bath. He made a bet at the conclusion of the performance last night that he could stay another 24 hours. The time will be up at 7:45 to-night. He is immersed to the neck.

### Vanderbilt Outraged.

CHICAGO, October 14.

The *Inter-Ocean* says: Vanderbilt denies that he said any disagreeable things about other people, politicians and rival railroads, in the fluent interviews which were had with him in Chicago, and feels very much outraged because words are attributed to him that have given offense to those at whom they were directed and to the public at large. But Vanderbilt is rather late with his denial. The interviews were published 24 hours before he left Chicago. The fact that he neglected to deny its accuracy until his utterances had been widely commented upon and condemned leaves room for doubt as to whether the denial is as truthful as the interviews.

### Attempted Assassination.

MURPHYSBORO, Ohio, October 14.

It is just learned that Wednesday night while Congressman Thomas was making a campaign speech at Carbondale, a man named Bronson made an attempt to kill him with a large clasp knife, but, being prevented, stabbed John Caswell, and would have done further injury had he not been knocked down and disarmed. The trouble originated in political hostility to Mr. Thomas.

### A Journalist Dead.

NEW LONDON, Conn., October 13.

W. A. Carrol, reporter on the New Haven *Register*, formerly city editor of the Hartford *Post* and member of the Fifth Avenue (N. Y.) Theater Co., died to-day from an overdose of drug taken to induce sleep.

### An Innocent Negro Hanged.

NEW ORLEANS, October 14.

Barte Pringle (colored) was hanged to-day at Mansfield, Desoto Parish, at 1:15 P. M.. His neck was broken by the drop. A thousand spectators were present. Pringle declared his innocence.

## FOREIGN TELEGRAPH.

### Resolutions by an Irish Convention.

DUBLIN, October 14.

A convention at Athenay, Galway, yesterday adopted resolutions declaring the right of the country to national independence; accepting the principle of "the land for the people," and approving a system of peasant proprietary and an amendment of the Bright clause of the Land Act. Resolutions were passed deprecating the prevalence of grass farming of land as tending to paralyze industry and increase pauperism. The convention also resolved to prevent hunting until the extra police drafted in the country were dispensed with.

### Affairs in Egypt.

CAIRO, October 13.

General Havelock Allen flatly denies the report that English soldiers slaughtered wounded Egyptians and gives a satisfactory explanation of the so-called plundering of baggage.

An officer who acted under orders of Sulieman Pasha revealed to-day what he knew of the burning of Alexandria, but the tribunal failed to extort evidence criminating the leader of the rebellion.

### Oscar Arrested.

ST. JOHNS, N. B., October 13.

Oscar Wilde was arrested at the instance of the Young Men's Christian Association on the ground of a breach of contract. Oscar settled the case by paying $100.

### Keene's Colt.

LONDON, Ooctober 14.

Keene's colt Bookmaker, lately promisingly quoted in the betting for the Cambridgeshire stakes, has broken down.

## WESTERN TELEGRAMS.

### The Railroad Strike.

SAN FRANCISCO, October 14.

A Portland dispatch says: General Wheaton, commanding Eastern Oregon, who sent troops to the Northern Pacific front, telegraphs that there is no need for them. There has been no violence, and he believes the strike over by this time.

### Stage Robbers at Work.

WILLIAMS, A. T., October 13.

The stage-coach from Prescott to Williams was stopped by road agents this morning at Hill's canyon, 25 miles south of this place. Wells, Fargo & Co.'s express box was taken. The amount of money in the safe is not known. Robinson, Deputy District Attorney, was the only passenger and he was unmolested.


NEW TO-DAY.

BROWN'S IRON BITTERS

will cure dyspepsia, heartburn, malaria, kidney disease, liver complaint, and other wasting diseases.

BROWN'S IRON BITTERS

enriches the blood and purifies the system; cures weakness, lack of energy, etc. Try a bottle.

BROWN'S IRON BITTERS

is the only Iron preparation that does not color the teeth, and will not cause headache or constipation, as other Iron preparations will.

BROWN'S IRON BITTERS

Ladies and all sufferers from neuralgia, hysteria, and kindred complaints, will find it without an equal.

FOR SALE.

GENERAL

MERCHANDISE BUSINESS

THE STOCK, FIXTURES, GOOD will and lease of the business of the late

FRED BURKHALTER,

TRUCKEE, CAL.

This store is well known as the pioneer and largest in Nevada county; has a large and

PROSPEROUS BUSINESS,

And an excellent opportunity for a live man to make a fortune. oct14tf

Horsford's Acid Phosphate For Alcoholism.

Dr. P. P. Gilmartin, Detroit, Mich., says: "I have found it very satisfactory in its effects, notably in the prostration attendant upon alcoholism." 14octlw

An invaluable strengthener for the nerves, muscles and digestive organs, producing strength and appetite, is Brown's Iron Bitters. 14octlw3p

An enricher of the blood and purifer of the system; cures lassitude and lack of energy; such is Brown's Iron Bitters. 14octlwlp

I. BARNETT'S ADVERTISEMENT.

THINK OF IT:

I have just purchased at fabulously low prices a consignment of

DRY AND FANCY GOODS

From New York; also an immense stock of Fall and Winter Goods, which for

BEAUTY, STYLE AND PRICE

Cannot be excelled in the State.

AN AVALANCHE of DRESS GOODS,

Silks, satins, velvets, plushes, moires, moire antiques, brocades, etc., in all the latest shades. Another of

CLOAKS, DOLMANS, WRAPS,

Ulsters, algoas, etc. Still another of hosiery, underwear, embroideries, kid gloves, ties, scarfs, etc.; all new and of the latest styles. And last, but not least, the

HOUSEKEEPING DEPARTMENT,

Consisting of crash, table linen, and lots of other things. My store is too small for this immense stock; so, without regard to expense or cost, I have determined to sell them off cheap for cash. Call and see

I. BARNETT.

WASHOE MILL AND LUMBER COMPANY,

SUCCESSORS TO C. A. BRAGG & CO.

Having consolidated the lumber business of C. A. Bragg & Co. with that of the Reno Planing Mill of Chas. Courtois, and having made the necessary improvements and added the requisite machinery, we are prepared to do a general Planing Mill, Lumber and Wood Business; Will manufacture and keep in stock: common and dressed lumber, doors, sash, blinds, mouldings, brackets, lath, cedar posts, wood and slabs. Will also keep in stock: redwood rustic, ceiling and surfaced Oregon-pine flooring and scantling, redwood and pine shingles and shakes, and every description of building material; will make to order packing and fruit boxes of every description; scroll sawing and turning done to order; sugar and yellow pine from the northern valleys a specialty; mill and yard and Jerry Schooling's store connected by telephone; leave orders at either of above places.

MAIN OFFICE

COR. THIRD AND RALSTON STREETS.

Wm. Henry, Manager.

I. FREDRICK

STILL IN THE LEAD.

A glance at the stock in the well-filled showcases at this prominent establishment, consisting of watches, chains, rings, ladies' sets, silverware, etc., will soon convince the public that it is unnecessary to think of sending to the city for any article in the jewelry line. My stock is the largest and finest selected ever seen in Reno, and my prices defy competition.

As a watchmaker, the entire satisfaction my work gives speaks for itself. Do not fail to give me a call before going elsewhere.

I. FREDRICK,

Sole agent for the celebrated English nickle table ware, which sells at a low figure.

sep1tfdw

CHARLES ZIEGLER,

WHOLESALE AND RETAIL

BUTCHER,

VIRGINIA STREET, RENO, NEVADA

—The finest—

BEEF, MUTTON AND PORK

In the Market. Retail and Wholesale.

Also, the

Finest Sausages Manufactured in the State.

This is the Market for Epicures. je14tf

THE FIRST NATIONAL BANK

OF RENO, NEVADA:

Paid up Capital.....$75,000
Surplus Fund.....$14,000.00

A GENERAL BANKING BUSINESS transacted. Exchange for sale on Virginia City, Carson, Sacramento, San Francisco, New York, Montreal and the principal cities of England, Germany, France, Switzerland, Sweden, Norway, Denmark, Holland, Belgium, Russia, Italy and Spain, at current rates.

DIRECTORS: D. A. BENDER, PRESIDENT; G. W. MAPES, VICE PRESIDENT; C. T. BENDER, CASHIER; ALLEN A. CURTIS, A. H. MANNING.

$66 a week in our own town. Terms and $5 outfit free. Address: H. HALLETT & Co., Portland, Maine

PARKER'S HAIR BALSAM

The best and most economical hair dressing, and made from materials that are beneficial to the hair and scalp. Parker's Hair Balsam is highly esteemed everywhere for its excellence and superior cleanliness.

It Never Fails to Restore the Youthful Color and lustre to gray or faded hair, is elegantly perfumed and is warranted to remove dandruff and itching of the scalp, & prevent falling of the hair.

50c. and $1 sizes, at dealers in drugs.

PARKER'S GINGER TONIC

A Superlative Health and Strength Restorer.

If you are a mechanic or farmer, worn out with overwork, or a mother run down by family or household duties try PARKER'S GINGER TONIC.

If you are a lawyer, minister or business man exhausted by mental strain or anxious cares, do not take intoxicating stimulants, but use Parker's Ginger Tonic

If you have Consumption, Dyspepsia, Rheumatism, Kidney or Urinary Complaints, or if you are troubled with any disorder of the lungs, stomach, bowels, blood or nerves, you can be cured by PARKER'S GINGER TONIC. It is the Greatest Blood Purifier

And the Best and Surest Cough Cure Ever Used.

If you are wasting away from age, dissipation or any disease or weakness and require a stimulant take GINGER TONIC at once; it will invigorate and build you up from the first dose but will never intoxicate. It has saved hundreds of lives; it may save yours.

HISCOX & CO., 163 William St., New York. 50c. and one dollar sizes, at all dealers in medicines.

GREAT SAVING BUYING DOLLAR SIZE.

FLORESTON

Its rich and lasting fragrance has made this delightful perfume exceedingly popular. There is nothing like it. Insist upon having FLORESTON COLOGNE and look for signature of

Hiscox & Co.

on every bottle. Any druggist or dealer in perfumery can supply you. 25 and 75c. sizes.

LARGE SAVING BUYING 75c. SIZE.

COLOGNE.

HALL'S SARSAPARILLA YELLOW DOCK AND IODIDE OF POTASS

The best Blood Purifier and Tonic Alterative in use. It quickly cures all Diseases originating from a disordered state of the Blood or Liver. Rheumatism, Neuralgia, Blotches, Boils, Pimples, Scrofula, Tumors, Salt Rheum and Mercurial Pains readily yield to its purifying properties. It leaves the Blood Pure, the Liver and Kidneys healthy, the complexion bright and clear.

For sale by all druggists. J. E. GATES & CO., Proprietor, 417 Sansome St., S. F. may6tf

A Card.

To all who are suffering from the errors and indiscretions of youth, nervous weakness, early decay, loss of manhood, etc., I will send a recipe that will cure you, FREE OF CHARGE. This great remedy was discovered by a Missionary in South America. Send a self-addressed envelope to the Rev. Joseph T. Inman, Station D, New York City.

ocr 13-daw

# Reno Evening Gazette

SATURDAY..... .....OCTOBER 14, 1882


### JOTTINGS.

There was plenty of ice in sight this morning.

The streets were flooded with water when the rain stopped.

A large quantity of California fruit went East this morning.

Pyramid trout are selling in Reno for fifteen cents per pound.

Call at GAZETTE office and get the keys lost at Ralston and Fifth streets.

Freight is accummalating at the depot so that the employes have hardly room to turn round.

Poetical works of Robert Burns at Nasby's. Thermometer at 7, 9, 11, 1 and 3—38, 45, 45, 46, 46.

Railroad travel is lighter now than it has been for a year. The C. P. coaches were nearly empty this morning.

The next session of the Good Templars' Grand Lodge will be held in Dayton on the second Monday in October, 1883.

Constable Avery has impounded six animals, four bay mares and two colts. Two of the mares are branded with something like an H, or two I's connected at the top and bottom.

The mountains surrounding Reno are thoroughly covered with snow. The oldest inhabitant has to scratch his head to recall the time when there was more at this season of the year.

The Central Pacific guillotine has been actively employed during the past few days; the official heads of many old-time and popular employes having been ruthlessly dropped into the gory basket.

A lady sailing majestically along Commercial Row to-day, caught some portion of her trailing apparel on a pyramid of tin cans, and brought down the goods with a distracting clatter. When clear she went in a dry goods store an d fainted gracefully.

### PERSONALS.

M. F. Levy of Greenville is in town.

B. C. Thompson of Austin is at the Palace.

O. H. Veasey of Gold Hill was in town last night.

Chas. Hobbins of Salt Lake is registered at the Palace.

H. J. Matney is registered at the Lake House from Montana.

T. B. Wood, the Virginia flour man, came down on the noon train.

A. L. Moye, the Stockton furniture dealer, will leave for home to-morrow.

H. A. Mason, editor and proprietor of the Sierra Valley *Leader*, is in town to-day.

Senator Jones did not arrive this morning, and several friends were disappointed.

R. Sadler of Eureka, Democratic substitute candidate for State Treasurer, is in town to-day.

Mrs. C. C. Goodwin, wife of Judge Goodwin of the Salt Lake *Tribune*, went East this morning.

J. W. Oatman, of the firm of Baker & Hamilton, Sacramento, came in from the north last evening and will remain here for a day or two. Mr. Oatman is representing one of the best firms on this coast and has many friends in Western Nevada. He will return to Sacramento this coming week via Sierraville.

### THE LATE STORM.

**The Wettest October in Thirty-Three Years, Except Two.**

Sergeant Barwick, of the Sacramento Signal Service station, reports as follows regarding the late storm: The severity of this storm appears to have exhausted itself in its southwestward course, after touching the land of the Northern Pacific slope. It certainly must have been the heaviest storm of the season north and east of the California State line. The average rainfall for the past six seasons to corresponding date (13th of October of each season) is .78 of an inch, the present season being largely in excess of the average, viz., 2.45 inches. There have been but two Octobers in the last thirty-three years that gave more rain during the entire month than the present month has so far, and each of these Octobers gave 3.01 inches; and up to the present we have 2.63 inches, or only .38 of an inch less than fell during the two wettest months of the same name in the last thirty-three years.

### The Campaigners.

Hon. C. C. Powning, O. R. Leonard, J. F. Hallock and W. W. Bishop arrived at Austin Wednesday night. They were met at Clifton by a special train and a large number of citizens with a brass band. Wednesday evening they addressed a large and enthusiastic mass meeting.

### Lost Man Department.

Any information of Isaac H. Alexander, who was a night watchman in a Bodie mill some two or three years ago, will be thankfully received by his sister, Mrs. W. H. Stewart, West Newton, Massachusetts. Her post-office box is No. 293.

### SHOWING UP.

**Two Mining Districts that will Benefit this Section.**

Silver Glance District is fast improving its prospects, and promises to become one of the leading mining sections of Nevada, there being little doubt that a lively mining camp will spring up there within a few months. It has many advantages to recommend it. The ore is absolutely free milling, and the veins are large enough to make it an object for capitalists to work them on a considerable scale. But little snow falls there, and operations may be carried on the whole year without interruption by inclem ent weather, such as retards the de velopment of several good mining camps further south. Sweetwater, 35 miles on the south, bids fair to be the leading mining district next year. An experienced miner and capitalist just in from there informs a GAZETTE reporter that there is more promise in Sweetwater than in any district he knows of, and he believes that thriving towns will grow up there and in Silver Glance. Both districts make regular shipments of bullion, and considering the milling facilities at present employed the amounts are quite large.

### Sierra Valley Items.

[From the Leader of October 13.]

The trial of Stubbs, who killed Jack Campbell, has been set for November 8.

The largest deer of the season was shot last week by Henry Himes. It weighed 203 pounds dressed. Willis Freeman also killed one which dressed nearly that amount.

The tax in Plumas county for State and county purposes will be $2 50 on the $100.

School at Loyalton opens next Monday.

The storm of the past week caused havoc among the herds of the dairymen in the mountains. Stock has been scattered far and wide, many perishing from hunger and exposure. Everyone was caught unawares and had no time to collect their cattle and to provide a shelter. It is reported that three feet of snow fell between Webber and Meadow lakes and ranchers in the vicinity have suffered most severely.

At the Republican primary at Sierraville, last Saturday, 92 votes were polled and A. S. Nichols got them all. At Loyalton he received 22 out 23 votes cast.

The late storm has had a disastrous effect on the roads, especially on that to Sierra City. A number of accidents have occurred on account of the slippery condition of the highways John McClould slipped off the grade near Chapman creek and spilled a load of hay down the hillside. A. P. Chapman also went over with a similar result. Rufus Choate's team ran away on the grade and badly demoralized the wagon, besides crippling one of his horses. In the valley a wagon will go almost out of sight in some places.

### Financially Solid.

President Barrios of Guatemala, who went through Reno in a Special car night before last and attracted some attention is one of the most solid men of Central America. He receives a salary of $1,000 a month. He has been in office twenty years, and is worth $8.000,000. The debt of his country is $9,000,000 and growing. Barrios probably would account for his wealth in the same way that General Webb, an Indian Agent, once did to a United States Senator, who asked him how he had been able toaccumulate $100,000 in three years on a salary of $2,500 a year. Webb's reply was: "By the strictest economy."

### Pleaded Guilty.

W. S. Dunford, Oliver Raymond and Chas. Haskins, the three men arrested for swindling, were taken before Judge Young this morning, where they pleaded guilty to the charge of obtaining money under pretenses with intent to defraud by the false counting of money. They will be sentenced at 5 o'clock this evening. When arrested they had about $60 in greenbacks. The victims of these sharpers from moral New England will be very likely to get their money back. Next time they will be more careful in "making change."

### Church Notices.

Preaching at the Congregational Church to-morrow at 11 A. M. and 7 P. M. Subject of morning discourse: "His own place." Subject in the evening: "The prepared place." Sunday School at 12:15. A. B. Palmer, Pastor.

Services will be held in the Baptist Church by the Pastor, Rev. E. B. Hatch, at 11 o'clock A. M. and 7 P. M. Morning subject: "A successful enterprise." Evening: "Praying under difficulties." Seats free and strangers made welcome.

### A Business Opportunity.

Mrs M. E. Burkhalter offers her business for sale. The late Fred Burkhalter was the founder of that pioneer store, and for years he has enjoyed a very lucrative patronage. At his death his widow took command. No merchant in Truckee is doing a better business than is Mrs. Burkhalter. The store fixtures, good will and stock will be sold at a bargain. Read her ad. under "new to-day."

### TEACHERS' INSTITUTE.

**Let Reno Cordially Welcome the Visitors.**

The Teacher's Institute will meet in Reno October 25th. State Superintendent Sessions will be here; also Professor Albert Tyser, editor and publisher of the *Pacific Coast School Journal*, who will assist in conducting the Institute. Professor Carr, Miss Ella McNeeley and E. McArthur are a committee on programme. Mrs. Knowlton and Miss Minnie Gibbs are the reception committee. It is to be hoped that every teacher in the State will be present, and in order to insure a full attendance it is the intention of the committees to make arrangements to entertain visiting teachers without expense to the strangers. If our citizens would take an interest in the matter and invite some one of them to their homes it would speak well for the town's hospitality and be of material assistance to the committee. These meetings are of great benefit to our schools and should be encouraged by every lover of education. Let Reno do her part towards entertaining the visitors.

### PATRONIZE HOME MERCHANTS

**Spend Your Money In the town to Which you are Indebted for a Living.**

The Carson *Appeal* has a solid-sense article on reciprocity in trade, and shows up the penny-wise and pound-foolish policy by which some short-sighted people are guided. It says there are men in Carson who after running in debt to tailors, send East for clothes which they pay cash for When a community gets in a way of dealing with outsiders presently the town goes to the dogs, and all are affected alike. If Carson people ever want to see a thriving, growing town here they had better stop this nonsense. You never catch Reno people indulging in such foolishness, and that policy has made Reno to-day the best business point in Nevada. Now cut this out and paste it up where you can constantly be reminded of the duty you owe the community you live in, and which daily contributes to your support.

### STRANGE BUT TRUE.

**Wheat Shipped From Nevada to Feed Europeans.**

Humboldt county, situated in the center of the treeless, sandy waste which emigrants to California in early days considered uninhabitable, is to-day exporting wheat to feed hungry Europeans. Though this may seem incredible to those who traveled down the Humboldt on their pilgrimage to the land of gold, and who actually dreaded to drink the Humboldt river water because of the poisonous minerals it was supposed to hold in solution, it is nevertheless a fact. Big Meadows farmers, says the *Silver State*, have shipped all the surplus grain which they had left over from last season and a part of this year's crop to Port Costa California, by way of Reno, there to be loaded on vessels for Liverpool. Special rates were given to farmers by the Central Pacific Railroad Company to enable them to do this without loss.

### More Truth Than Poetry.

The unknown fiend who perpetrated the following apparently forgot about there being a hereafter:

"Father, who travels our roads so late?"
"Hush, my child, 'tis the candidate!
Fit example of human woes,
Early he comes and late he goes!
He greets the women with courtly grace;
He kisses the baby's dirty face;
He calls to the fence the farmers at work;
He bores the merchant and bores the clerk.
The blacksmith, with his anvil rings,
He greets, and this is the song he sings:
'Howdy, howdy, how d'ye do?
How's your wife, and how are you?
Ah, it fits my fist as no other can,
The horny fist of a workingman.'"

### But a Few More Days.

Let everybody remember that the time for registration is rapidly passing. Let every voter see that his name is on the list. There are but seven days left in which to register. Go to Justice Young's office and get your name on the books at once.

### A Good Showing.

Under "New to-day" will be found the quarterly report of the condition of the First National Bank. The showing must certainly be very satisfactory to the Board of Directors as well as to the cashier, Chas. T. Bender.

### Damage by Rain.

Yesterday's rain made the Truckee river boom, and will please wood drivers on the Carson, but valley farmers who were caught with their grain out and hay unprotected will no doubt do some intricate swearing. It will be a rough deal for some of them.

### The Inquest.

Coronor Dickens impanneled a jury yesterday to inquire into the cause of the death of Joseph Clow Thursday, and came to the conclusion that he died from the effects of a dose of strychnine administered by himself.


**$5 TO $20** a day at home. Samples worth $5 free. Address: STINSON & Co., Portland, Maine

**$72** A WEEK. $12 a day at home easily made. Costly outfit free. Address: TRUE & Co., Augusta, Maine



## 50 Cts. Per Week.

☞ All classes of legitimate advertisements not exceeding six lines inserted in this column for 50 cents per week.

**Bunch of Keys Found**

AT corner Ralston and Fifth streets, can be had by calling at the Gazette office and paying for this advertisement. 14oct1w

**Girl Wanted.**

A GOOD girl is wanted, to do housework, cooking, etc. Inquire at the Gazette office or of M. Harrison. 12oct1w

**Notice.**

KIMBALL Hall having been rented for the coming season, there will be soirees regularly every Saturday evening, commencing Saturday, Oct 15. Admission 50 cents. Music by Fredrick & Hastings' band. 10oct1w*

**Horse For Sale.**

GOOD work horse for sale; works single or double. Inquire of Knowles & Bainbridge. 12oct1w

**For Sale.**

FINE horse, buggy and harness for sale cheap. Inquire of J. H. Moon, Pollard House 11oct1w*

**For Sale.**

ONE FIRST-CLASS BUGGY. Apply at P. J. Toll's Furniture Store, corner of Virgin a street and the Plaza. oct10tf

**For Rent.**

A FINE house, with balcony and 8 hard-finished rooms, summer kitchen, cellar and water pipes—on Fourth street. Terms liberal. Inquire of A. Adam. 10oct1w*

**$1,000**

WILL buy five lots in Oakland, 50x125 feet; title perfect; $300 in trade. For particulars see Mr. Evans at the Pollard House. 9oct2w

**Carpenters Wanted.**

ABOUT four good Carpenters to work on shingle mill at Pacific.
oct5tf THOMPSON & STONE.

**For Sale**

AT Manning & Berry s. Extra family flour at $55 per ton, or $3 50 per hundred; coal oil, 15°, water white, $3 50 per case — in tin-lined barrels, 35c per gallon; also, all goods in the grocery and hardware line at correspondingly low figures. sep4tf

**Organ for Sale.**

I HAVE a first-class Hamlin & Mason organ for sale very cheap. Inquire at P. J. Toll's furniture rooms. 2augtf

**Don't Forget.**

AT the Capital saloon you will find the best cigars and liquors, a private card room, and the proprietor, R. F. Hoy, will answer the tap of the bell. aug31tf

**Hay for Sale:**

I WILL will sell, at my ranch, or loaded on car, from 500 to 1,000 tons of hay; either grass or alfalfa, loose or baled; have also, over 400 acres of pasture with water convenient. 25augtf A. J. CLARK.

**Wanted.**

SECOND-hand furniture, for which I will pay the highest market price. P. J. TOLL. Furniture rooms corner Plaza and North Virginia streets. 22augtf

**Furniture.**

PERSONS wishing to buy furniture will do well to examine my new stock of new and second-hand furniture before making purchases. [22augtf] P. J. TOLL

**Notice.**

NOTICE is hereby given that I have sold and delivered my stock of goods and all my store fixtures to A. J. Clark. Also all my book accounts, and persons heretofore indebted to me will please settle the same with said Clark. C. A. LOOMIS.
Reno, Sept. 21st, 1882.

**Pianos.**

PEOPLE who anticipate buying pianos or organs, can do better at C. J. Brookins' than any house on the Pacific Coast. Prices range from $275 to $585. Organs from $75 to $190. No. 13 Virginia St., Reno, Nev. 10atf



## 50 Cts. Per Week.

☞ All classes of legitimate advertisements not exceeding six lines inserted in this column for 50 cents per week.

**For Sale.**

ONE span good horses, new harness and two-horse wagon for sale. Inquire of John Hoy for particulars. 2augtf

**Money to Loan.**

$4,000 will be loaned on approved security. Inquire of Jennie Lewis, Lafayette house, or J. S. Shoemaker, at drug store. 15augtf

**A Class in Music.**

MISS CARRIE WARREN of Sacramento will take a few pupils on the piano, in Reno. Address care W. R. Chamberlain, Reno, Nevada. aug3tf

**Wintermantle's Saloon,**

ON Center street, near the Coats' Tavern, has been fitted up with a Parlor Shooting Gallery. All kinds of the best drinks and cigars are served at the favorite resort. Call in. aug3tf

**Accident Insurance.**

C. W. JONES, agent for the Traveler's Accident Insurance Company, insures against all kinds of accidents. Office in Justice Court-room, Second street, "Journal" building. 1y2tf

**Great Reduction.**

COOKING and parlor stoves at cost; all kinds of paint and oil, glass and hard ware; coal oil $1 6£ per can, single gallon 40 cents; the best oil in the market; Star brand, 150° proof. [sept30tf] FRED. BOSCH.

**Land for Sale.**

SIXTY acres of good land, 10 acres, under the Highland Ditch, improved. One mile from Reno. Apply to J. A. Scott, Pollard House, Reno, Nev. oct2tf

**For Sale at a Bargain.**

I HAVE about $2,000 or $25,00 Miscellaneous Goods in San Francisco which I wish to dispose of, all picked up by an old and experienced buyer. Good chance for peddlers.
sep23-tf D. F. DODGE.

**Reopening.**

THE Ohio House has been re-opened under the management of G. W. Mershon, as a lodging house. Lodging, 25 cents. Finest of wines, liquors and cigars at the bar.
sep2tf

**Ranch for Sale.**

200 ACRES of fine land, $6,000 worth of improvements, near Glendale, 1 mile from the asylum Apply to H. Stevens. s2tf

**Wanted.**

A WOMAN to do cooking on a ranch. For Sale—Pasture for a large number of cattle or sheep [14sep] A. T. RICE.

**Barber Shop.**

THE Wine House Barber Shop is fitted up in the best of style, with hot and cold water and the only combination shower in the State. The best artists on the coast. Don't forget to shave at the Wine House shop.
sep1tf JOHN BELZ.

**Fishing Tackle.**

MATT. A. Parrott has a full stock of fishing tackle, lines and fly-hooks. Parrott keeps the only first-class sporting emporium in this state. f6tf

O. LONKEY. E. R. SMITH.

**VERDI PLANING MILL AND BOX FACTORY.**

P. O., VERDI, WASHOE CO., NEV.

**Nevada and California Lumber Co.**

—CONSISTING OF—

BANNER SAW MILL,
PROSSER CREEK SAW MILL,
BANNER BOX FACTORY.

Post Office.....Boca, Nevada county, Cal
Telegraph.. ..... .....Prosser Creek, Cal
may1tf



# WHITE HOUSE,

## ABRAHAM BROTHERS

PROPRIETORS,

COMMERCIAL ROW, RENO, NEVADA.

—THE MOST COMPLETE STOCK OF—

## MENS' AND BOYS' FINE CLOTHING

Ever brought to this State, consisting in part of

Scotch cheviot suits, Germania caster beaver Suits (New Style), Cassimere Suits, Chinchilla and Cloth Frock and Sack Coats, English and French Diagonal suits, French Tricot suits, Black Beaver and Light-Colored Overcoats for Fall and Winter, Ulsters and Overcoats, French Doeskin Pants, Fancy and plain Diagonal Pants, Fancy Cassimere Vests, etc., etc.; also a Complete line of

## MEN'S YOUTHS' AND BOYS' CLOTHING,

Comprising a full assortment of gents' youths' and boys'

## HATS AND CAPS.

—IN OUR—

## FURNISHING GOODS DEPARTMENT,

The Finest Underwear, Shirts, Suspenders, Collars, Cuffs, Handkerchiefs, Neckties, Etc.

WE GIVE OUR PATRONS A CORDIAL invitation to call and examine our stock. It is no trouble to show goods. Our advantages in the markets enable us to sell at prices lower than ever before offered.

**OUR FALL STOCK**

**IS COMPLETE IN EVERY DEPARTMENT.**

Our stock will speak for itself. The Senior member of our firm selected the stock, and his long experience and excellent judgment our patrons will get the benefit of. Sole agents for the

OREGON CITY WOOLEN MILLS BLANKETS.
sep1tf



## GREAT REDUCTION IN BOOTS AND SHOES.

My Fall and Winter stock of boots and shoes is now complete, consisting in part of

## Finest Hand Sewed, Standard Screw and Machine Sewed

Gents.', Ladies' and Children's Boots and Shoes. An Inspection of my stock is solicited before purchasing elsewhere.

CUSTOM MADE BOOTS AND SHOES
—A SPECIALTY.—

**Repairing Neatly and Promptly Done.**

Sole Agents for the State of Nevada for the sale of

JOHN B. STETSON & CO.'S FINE HATS.

## JOHN SUNDERLAND,

29 and 31 Virginia Street - - - Reno, Nevada



# LADIES'

ALL WOOL VESTS AND DRAWERS, LADIES' GENTS.',

CHILDREN'S MERINO VESTS AND DRAWERS,

CHILDREN'S MERINO UNION SUITS.

We respectfully call public attention to the above line of goods, which for

## QUALITY AND CHEAPNESS

Surpass anything ever sold here. The prices range from 50 cents upward.

## ORDERS FROM THE COUNTRY

Receive prompt attention, and satisfaction guaranteed.

THE CASH STORE—S. M. JAMISON & CO.,
20 COMMERCIAL ROW, RENO.



## PALACE HOTEL,

## POLITICAL HEADQUARTERS

FOR ALL PARTIES.

Rooms all Large, Sunny and Well Ventilated.

-T-H-E- -B-A-R-

Is supplied with the best of everything. Polite and accommodating attendants in every department.

## OUR BILLIARD PARLORS

Are Elegantly Furnished.

FILES OF LEADING PAPERS IN THE READING ROOMS.

—THE HOUSE IS—

CONDUCTED ON THE EUROPEAN PLAN.

Register at the Palace and you will meet all your friends.

PERKINS & WHITE, PROP'S.
sep4tf



## COATS' TAVERN,

Eighty Steps South of the C. P. R. R. Depot.

CENTER STREET

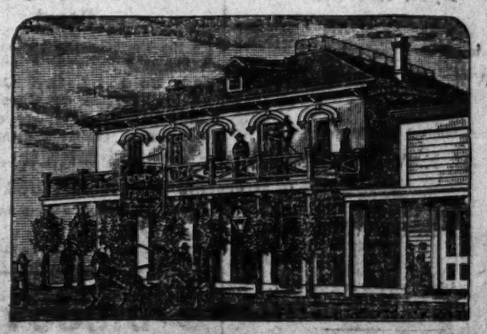

RENO, NEVADA.

New Brick Building.

NEWLY FURNISHED ROOMS, ALL LARGE, LIGHT, AND WELL VENTILATED.

Thanking the public for liberal patronage in the past, I earnestly solicit a continuance of the same in the future. I am prepared to give the best of accommodations to

Transient Guests at $1,50 per day. Rooms, with Board, from $7 to $8 per week. Meal Tickets, $6.

ly18tf M. T. COATS, Proprietor.

POLITICAL.

# DEMOCRATIC

## STATE TICKET.

For Congress,
GEORGE W. CASSIDY
Of Eureka.

For Governor,
JEWETT W. ADAMS
Of Ormsby.

For Lieutenant-Governor,
WILLIAM BURKE
Of White Pine

For Justice of the Supreme Court,
M. N. STONE
Of Storey.

For State Controller,
P. J. DUNNE
Of Storey.

For Secretary of State,
J. W. RICHARDS
Of Churchill.

For State Treasurer,
GEORGE H. SHEPHERD
Of Elko.

For Attorney-General,
GEORGE W. MERRILL
Of Eureka.

For Surveyor-General,
GEORGE ERNST
Of Nye.

For Clerk of the Supreme Court,
T. L. HAM
Of Humboldt.

For Superintendent of Public Instruction,
A. E. KAYE
Of Eureka.

For State Printer,
A. J. McCARTHY
Of Storey.

For District Judge,
J. R. JUDGE

## DEMOCRATIC COUNTY TICKET.

For State Senator,
THEO. WINTERS
Of Washoe.

For Assemblyman,
F. LEMMON
Of Peavine.

For Assemblyman,
ELIAS OWENS
Of Franktown.

For Assemblyman,
J. P. RICHARDSON
Of Reno.

For Judge of the Seventh District,
S. D. KING
Of Reno.

For Sheriff,
L. J. FLINT
Of Reno.

For Clerk,
R. S. OSBURN
Of Reno.

For Recorder,
J. B. WILLIAMS
Of Reno.

For Treasurer,
J. H. BORMAN
Of Verdi.

For Assessor,
C. H. STODDARD
Of Reno.

For District Attorney,
ROGER JOHNSON
Of Reno.

For Commissioner (long term),
D. H. LODGE
Of Franktown.

For Commissioner (short term),
WM. M. ANDERSON
Of Reno.

For Superintendant of Schools,
E. E. WINFREY
Of Reno.

For Surveyor,
T. K. STEWART
Of Reno.

For Public Administrator and Coroner,
F. C. UPDIKE

### RENO TOWNSHIP OFFICERS:

For Justice of the Peace,
H. A. WALDO
Of Reno.

For Constable,
J. D. SHAW
Of Reno.

For Road Supervisor,
JOHN BLUM
Of Reno.

For School Trustee (long term),
M. HAWCROFT
Of Reno.

For School Trustee (short term),
E. NOWATNEY
Of Reno.

POLITICAL.

# REPUBLICAN

## TICKET.

FOR GOVERNOR,
ENOCH STROTHER
Of Storey county.

FOR LIEUTENANT-GOVERNOR,
C. E. LAUGHTON
Of Ormsby.

FOR CONGRESSMAN,
C. C. POWNING
Of Washoe.

FOR SUPREME JUDGE,
O. R. LEONARD
Of Humboldt.

FOR CLERK OF SUPREME COURT,
CHARLES F. BICKNELL
Of Ormsby.

FOR SECRETARY OF STATE,
J. M. DORMER
Of Esmeralda.

FOR STATE CONTROLLER,
J. F. HALLOCK
Of Lincoln.

FOR STATE TREASURER,
GEORGE TUFFLY
Of Ormsby.

FOR ATTORNEY-GENERAL,
W. H. DAVENPORT
Of Eureka.

FOR SURVEYOR-GENERAL,
C. S. PREBLE
Of Washoe.

SUPERINTENDENT PUBLIC INSTRUCTION,
C. S. YOUNG
Of Storey.

FOR STATE PRINTER,
J. C HARLOW
Of Ormsby.

## REPUBLICAN COUNTY TICKET.

State Senator,
P. N. MARKER
Of Washoe.

Assembly,
C. S. VARIAN
Of Reno.

Assembly,
W. E. PRICE
Of Franktown.

Assembly,
H. L. FISH
Of Reno.

District Judge,
W. M. BOARDMAN
Of Reno.

Sheriff,
J. F. EMMITT
Of Reno.

County Clerk,
P. B. COMSTOCK
Of Reno.

Recorder,
T. F. LAYCOCK
Of Reno.

Treasurer,
D. B. BOYD
Of Reno.

Assessor,
ORLANDO EVANS
Of Reno.

District Attorney,
J. F. ALEXANDER
Of Reno.

Long Term Commissioner,
S. C. FOGUS
Of Reno.

Short Term Commissioner,
G. W. SAWYER
Of Wadsworth.

Superintendent of Schools,
REV. W. R. JENVEY
Of Reno.

County Surveyor,
E. L. BRIDGES
Of Reno.

Public Administrator,
W. H. DICKENS
Of Reno.

### TOWNSHIP TICKET.

Justice of the Peace,
W. H. YOUNG
Of Reno.

Constable,
R. NASH
Of Reno.

Road Supervisor,
A. THOMPSON
Of Reno.

School Trustee,
F. R. WAGGONER
Of Reno.

School Trustee,
C. R. WICKES
Of Reno.


**Sacramento and Boca Beer Depot,**

IN the Steele and Becker building, Commercial Row, Reno, Nevada.

**Beer Sold by the Case, Keg, Bottle or Glass.**

**Sandwiches Prepared with Cheese, Limberger, Caviar, Sardines, etc.**

I also have several

**FINE FURNISHED ROOMS TO LET**

By the day, week or month.

☞FREE LUNCH DAILY. Beer delivered free of charge. J. J. BECKER,
jly15tf Proprietor.

**STARTLING DISCOVERY!**

**LOST MANHOOD RESTORED.**

A victim of youthful imprudence causing Premature Decay, Nervous Debility, Lost Manhood, etc., having tried in vain every known remedy, has discovered a simple self cure, which he will send FREE to his fellow-sufferers, address J. H. REEVES, 43 Chatham St., N. Y.

DRAYAGE AND Express business promptly attended to

**PIANO MOVING**

A Specialty.

Leave orders at E. Meyer's or Manning & Berry's.
JOHN P. AITKEN.


POLITICAL.

## REPUBLICAN MEETINGS.

HON. C. C. POWNING,
Republican candidate for Congress, and
HON. W. W. BISHOP
—Accompanied by—
Judge O. R. Leonard, Republican candidate for Supreme Judge, and Hon J. F. Hallock, Republican candidate for State Controller,

Will address the people of Nevada on the political issues of the day as follows:

| | |
|---|---|
| Austin | Friday, October 13 |
| Lewis | Saturday, October 14 |
| Eureka | Monday, October 16 |
| Ruby Hill | Tuesday, October 17 |
| Hamilton | Thursday, October 19 |
| Bristol | Friday, October 20 |
| Pioche | Saturday, October 21 |
| Cherry Creek | Tuesday, October 30 |
| Elko | Thursday, November 1 |
| Tuscarora | Friday, October 27 |

County Committees in the several counties will please make the necessary arrangements for the meetings.
By order of the Committee.
C. C. STEVENSON, Chairman.
F. C. LORD, Secretary.

## REPUBLICAN MEETINGS.

HON. ENOCH STROTHER,
Republican candidate for Governor, and
HON. JAMES A. STEPHENS,
—Accompanied by—
George Tufly, Republican Candidate for State Treasurer, And J. M. Dormer, Republican Candidate for Secretary of State,

Will address the people of Nevada on the political issues of the day as follows:

| | |
|---|---|
| Elko | Friday, October 13 |
| Tuscarora | Saturday, October 14 |
| Battle Mountain | Monday, October 16 |
| Austin | Wednesday, October 18 |
| Grantsville | Thursday, October 19 |
| Winnemucca | Monday, October 23 |
| Paradise Valley | Tuesday, October 24 |
| Wadsworth | Wednesday, October 25 |
| Reno | Friday, October 27 |
| Dayton | Saturday, October 28 |
| Carson City | Wednesday, November 1 |

County Committees in the several counties will please make the necessary arrangements for the meetings.
By order of the Committee.
C. C. STEVENSON, Chairman.
F. C. LORD, Secretary.


**ASK FOR**
**UNION INDIA RUBBER CO.'S**
Pure Para Gum
**CRACK-PROOF RUBBER BOOTS and COATS.**

**BEWARE OF IMITATIONS**

Be sure the boots are stamped
**CRACK-PROOF**
On the heel. Be sure of the
**GENUINE GUM SPRING**
On the foot and instep,

Which prevent their cracking or breaking. They will last twice as long as any others manufactured. For sale by all dealers.

All kinds of
RUBBER BELTING, PACKING HOSE, SPRINGS, CLOTHING, BOOTS, SHOES, ETC.

GODYEAR RUBBER CO.
R. H. PEASE, JR. S. M. RUNYON. } Agents, San Francisco
4sep8md&w

**MARDER, LUCE & CO.**

Type Founders and Dealers in Printing Materials,

PACIFIC TYPE FOUNDRY
528 Sacramento Street,
SAN FRANCISCO.

Orders respectfully solicited and promptly attended to.
e24 HUGH WALLACE, Manager.

**Pure Drugs and Family Medicines,**

TOILET SOAPS, PERFUMES, TOOTH BRUSHES,

PURE LIQUORS,

Trusses and Shoulder Braces—the largest and best assortment in the State, at

**OSBURN & SHOEMAKER'S**
Drug Store.

Also, a full line of Paints, Oils, Window Glass, Lamps, Bird Cages, etc., on hand at all times at lowest rates. jly14tf

**POLLARD HOUSE.**

ORLANDO EVANS.....PROPRIETOR

THIS HOTEL IS NEW AND NEWLY furnished.

THE TABLE

is always supplied with the best in the market

THE BAR

Is well supplied with the choicest of Liquors, Wines and Cigars.

35 ROOMS, WITH NEW AND ELEGANT

Furniture. This hotel is situated opposite the C. P., V. & T. and N. & O. R. R. Depots.

Families and the traveling public can find a pleasant home. Rates reasonable.
o28tf O. EVANS, Propr.

**GROCERIES.**

T. H. COOK & CO.

Big Tree Store, cor. 8th and J streets, Sacramento.

IF you have never had any goods from us send and get one of our price lists and compare our prices with those you have been paying. We do not hesitate in saying you can save 20 per cent. on your monthly supplies by trading with us.

PRICE LISTS

Furnished on application, and no charge for shipping goods.

Fruit and Vegetables a Specialty
jy1m3d&w


MISCELLANEOUS.


**DR. LIEBIG,** 400 Geary Street, San Francisco, Cal.

CONTINUES TO TREAT successfully by Homeopathy every form of Special or Chronic Disease without Mercury or Nauseous Drugs. DR. LIEBIG'S Invigorator is a positive and permanent cure for Seminal Weakness, Nervous and Physical Debility, Lost Manhood, Vital Exhaustion, and all the terrible results of abused nature, excesses and youthful follies. The Doctor will agree in writing to forfeit $1,000 for a case that he undertakes and fails to cure. The reason thousands can not get cured of Seminal Weakness and the above diseases is owing to a complication called Prostatorrhea, which requires a special remedy. Dr. LIEBIG'S INVIGORATOR, No. 2, is a Special Cure for Prostatorrhea. Price of either Invigorator, $2 per bottle, or 6 bottles for $10. Sent to any address securely severed from observation. Seminal Weakness and Prostatorrhea drain vitality from the body and cause numerous diseases that baffle ordinary medical treatment. If allowed to continue, the unnatural loss affects the vital organs, which causes destroying diseases. Consumption, Diabetes, Bright's Disease, Jaundice, Insanity, etc. Excesses, Non-use, Abuse, Inherited Weakness, Malnutrition, Spinal and Celebral Complaints bring in the above fatal diseases. Debility and Seminal Weakness obstruct the important and necessary acts of life and their enjoyments. Cures Guaranteed. Diseases of the Genito-urinary Organs, Kidney, Liver and Bladder a specialty. The many complaints and disease of women speedily cured; consultation at office or by letter, free and confidential.

ONE BOTTLE FREE.

Regular size bottle of either Invigorator sent free to show the wonderful properties of the greatest Invigorator known to modern scientists. State symptoms, age, if married.

QUALIFIED AND RESPONSIBLE.—DR. LIEBIG & CO. Organized in compliance with California law. Diploma procured by regular college education. Seventeen years special practice, and duly licensed in accordance with California Medical Law.

Call or address DR. LIEBIG & CO., No. 400 Geary street, corner Mason, San Francisco, Cal. Private entrance, 405 Mason street.
june21d&wtf

**THE GREAT ENGLISH REMEDY**

Is a never-failing Cure for Nervous Debility, Exhausted Vitality, Seminal Weakness Spermatorrhœa Lost Manhood Impotency, Paralysis, and all the terrible effects of self-Abuse, youthful follies, and excesses in maturer years—such as Loss of Memory, Lassitude, Nocturnal Emission, Aversion to Society, Dimness of Vision, Noises in the Head; the vital fluid passing unobserved in the urine, and many other diseases that lead to insanity and death.

DR. MINTIE will agree to forfeit Five Hundred Dollars for a case of this kind the VITAL RESTORATIVE (under his special advice and treatment) will not cure, or for anything impure or injurious found in it. DR MINTIE treats all Private Diseases successfully without mercury Consultation Free. Thorough examination and advice, including analysis of urine, $5 00. Price of Vital Restorative, $3 00 a bottle, or four times the quantity, $10 00; sent to any address upon receipt of price, or C. O. D., secure from observation, and in private name if desired, by
A. E. MINTIE, M. D.
11 Kearney Street, San Francisco, Cal.
SAMPLE BOTTLE FREE

Will be sent to anyone applying restating symptoms, sex and age. Strict regard to all business transactions,

DR. MINTIE'S KIDNEY REMEDY. NEPHRETICUM cures all kinds of Kidney and Bladder Complaints, Gonorrhœa, Gleet, Leucorrhœa. For sale by Osburn & Shoemaker druggists.; $1 00 a bottle, six bottles for $5 00

DR. MINTIE'S DANDELION PILLS are the best and cheapest DYSPEPSIA and BILIOUS cure in the market. For sale by Osburn & Shoemaker. jan2-1y-d&w

**THE CROWNING TRIUMPH OF ELECTRIC SCIENCE**

Patent, Nov. 11, 1879,
Patent, Nov. 9, 1880.
Medical Electricity

HORNE'S ELECTRO-MAGNETIC BELT.
(The Only Genuine.) First Premium State Fair. Electro-Magnetic Belts, New Style, $10; Electro-Magnetic Belts, Extra Appliance, $15; Electro-Magnetic Belts, 2 Improvements, $20.
GUARANTEED ONE YEAR. BEST IN THE WORLD. Will positively cure without medicine—Rheumatism, Paralysis, Neuralgia, Kidney Disease, Impotency, Rupture, Liver Disease, Nervousness, Dyspepsia, Spinal Disease, Ague, Piles and other diseases. Also,
GUARANTEED RELIEVED or cured. Send for illustrated catalogue. Hundreds of cures
RUPTURE
W. J. HORNE, Prop. & Manufr.
109 Market St., San Francisco, Cal.

**BRICKLAYING, PLASTERING**

A. MOGER.....MASON & BUILDER

BRICKLAYING, PLAIN AND ORnamental, plastering, iron buildings, marble mantel and grate setting, etc., etc,

REPAIRING AND KALSOMINING.

All work done first-class at reasonable prices and satisfaction guaranteed.

Orders left at Allen's book store, Gazette office, Lake House, or at residence, south side of river, first house east of Lake House, will receive prompt attention. mar26-tf

BUY THE LIGHT RUNNING SIMPLE AND ELEGANT
**HOUSEHOLD**
SEWING MACHINE
GEN'L AGENCY, 9, 11 & 13 FIRST ST. SAN FRANCISCO, CAL.

Delivered freight paid upon receipt of price, to any railroad station in Nevada. See ad. in WEEKLY GAZETTE. Agents wanted.
MARK SHELDON.
2oct6m 9, 11 and 13, First St., San Francisco.

**A. C. NEALE**

HAS REMOVED HIS FURNITURE store from the Odd Fellows' building to

THE RED STORE,

North of the railroad, between Virginia and Second streets, where his old friends will find him with a full line of furniture and bedding, cheaper than ever. Repairing of all kinds in his line. 28sep1f


MISCELLANEOUS.


**JERRY SCHOOLING**
(Successor to Hagerman & Schooling)

GROCERIES, PROVISIONS

Wholesale and Retail Dealer in
Hardware Queensware,
Wines
Liquors,
Cigars,
Tobacco.
Cor. of Commercial Row and Sierra St.

Special attention paid to retail department goods bought and sold on lowest possible margin.

—MOTTO—
LIVE AND LET LIVE.

Goods Delivered Free of Charge to any Portion of the City

ALL GOODS GUARANTEED
JERRY SCHOOLING.

**BLACKSMITHING**

AND HORSESHOEING. I AM better prepared than ever before to do Blacksmithing in all its branches.

HORSESHOEING A SPECIALTY.

Wagons Repaired in a Thorough Manner.

The finest wagon and carriage work done on short notice. None but first-class mechanics in my employ.

SHOPS, COR. SIERRA AND FOURTH STREETS, RENO, NEV.
je15tf W. J. LUKE Proprietor.

**AMERICAN HOTEL,**

Opposite Passenger Depot,
FRONT ST., TRUCKEE, CAL.
STEWART McKAY, PROPRIETOR.

Board and Lodging, per week, $6, $7 and $8, according to room,

| | |
|---|---|
| BOARD PER WEEK | $6 00 |
| MEALS | 25 CENTS |
| LODGINGS | 25 TO 50 CENTS |

ma79tf

**T. K. HYMERS,**

(Successor to Hymers & Comstock), proprietor of the
TRUCKEE
LIVERY, FEED AND SALE STABLE.

CORNER SIERRA AND SECOND STREETS, RENO.

Horses, Buggies and Saddle Horses

TO let, and Horses boarded by the day, week or month. Terms to suit the times. A fine set of scales has been added to our stables, and stock corrals put in first-class condition. Hay, cattle, horses or hogs correctly weighed and certificates given. Hearse to let. T. K. HYMERS.
17tf4

**AMERICAN HOTEL.**

JAMES CONROY - PROPRIETOR,
PLAZA STREET, RENO, NEVADA.

The house has been refitted and newly furnished, and is one of the
BEST HOTELS IN TOWN

| | |
|---|---|
| BOARD & LODGING (per week) | $5 50 |
| BEDS | 25 |
| SINGLE MEALS | 25 |

THE BAR

Is well furnished and supplied with the best of liquors, wines and cigars. Boca and Reno beer by the keg, gallon or glass.

REGISTER AT THE "AMERICAN."
10aug tf

**MRS. M. A. FORSTER,**

LEADING MILLINER

Adams' Block, Carson City, Nevada,

HAS JUST RETURNED FROM New York and San Francisco with an elegant stock of

Millinery Goods

And is prepared to fill all orders at a reasonable price. Send and satisfy yourself.

ORDERS PROMPTLY ATTENDED TO.
10oct1m

**S. BEEMER**
**Undertaker,**
Underneath Odd Fellows' Hall,

IS prepared to take charge of all Undertaking business, from the highest to the lowest style. His reputation is a guarantee that everything will be conducted in the finest manner.
Leave orders at NEALE'S FURNITURE STORE Odd Fellows' Building, Reno, Nev. ag0tf

W. R. STRONG P. E. PLATT, ROBT. WILLIAMSON
**W. R. STRONG & CO.,**
COMMISSION MERCHANTS AND Seedsmen. Wholesale dealers in
Green and Dried Fruits, Honey Nuts Canned Goods, Vegetables, General Merchandise.
Correspondence solicited. Quotations furnished on application. Nos. 6, 8 and 10, J St Sacramento, Cal. 2-tfs

**Palace Restaurant,**

H. RUHE.....PROPRIETOR.

All the Delicacies of the Season on the table or
COOKED TO ORDER,
OPEN DAY AND NIGHT.
oct8tf

25 STEEL PLATE & PEARL CHRO MO CARDS (half peach) name on, 10c 14 packs $1.00. $50 given to best Agent. Full particulars with first order. NATIONAL CARD WORKS, New Haven, Conn. jul4tn


LEGAL.

## Sheriff's Sale.

UNDER AND BY VIRTUE OF AN order of sale and decree of foreclosure issued out of the Second Judicial District Court of Nevada, in and for Washoe county, in the action of
C. S. Martin
vs.
G. H. Fry and Mary A. Fry, his wife,
and to me directed and delivered, and wherein I am directed to sell certain real estate, described in said order of sale and decree of foreclosure, and more particularly described as follows, to-wit: The northeast fractional quarter of section number four (4), in Township number seventeen (17), north of Range twenty (20), east of Mount Diablo Base and Meridian, containing one hundred and fifty-seven and 49-100 acres of land, with all and singular the tenements, hereditaments and appurtenances thereunto belonging or in any wise appertaining, to satisfy the said mortgage. I hereby give public notice in the manner required of me by law that on Tuesday, the twenty-fourth day of October, A. D. 1882, at the hour of 11 o'clock a. m., in front of the Court House door, at Reno, Washoe county, Nevada, I will offer for sale to the highest and best bidder for cash the above-described premises; that is to say, all the right, title and interest of the above-named defendants, G. H. Fry and Mary A. Fry, his wife. Amount of judgment: $1,314 00, with interest on $927 16 from July 7th, 1882 at the rate of one and one-half per centum per month until paid, and the sum of $41 05 as costs, and the further sum of ten per cent. of the whole amount of principal and interest found due at the time of payment, as an attorney's fee, and Clerk's accruing costs amounting to $5 75 and expenses and costs of this sale.
W. A. WALKER,
Sheriff Washoe county, Nevada.
Dated: Sheriff's Office, Reno, Nevada, Oct. 2nd, 1882.

## Registration Notice.

NOTICE IS HEREBY GIVEN THAT the registry book of Wadsworth precinct Washoe county, Nevada, is now open at my office in Wadsworth in said precinct, for registering the names of electors in said precinct at the general election to be held November 7, 1882, and that the time for such registration will expire and the book be closed at 6 o'clock p. m. on the 20th day of October, A. D. 1882.
13otd T. N. CAREY, Registry Agent.


**THE PIONEER RE-OPENED**
—BY—
**LACHMAN & CAHN**
—TO DO—
GOOD TO THE PEOPLE
—By selling them their—
Clothing,
Boots and Shoes,
Hats and Caps,
Underwear and
Furnishing Goods, at
THE LOWEST POSSIBLE RATES

Call And See For Yourself.

WEST SIDE VIRGINIA STREET,
RENO.....NEVADA
may13tj

**D. DEBERNARDI & CO.,**

308 AND 310 K STREET, SACRAMENTO, CAL.

GENERAL COMMISSION MERCHANTS
—AND—
WHOLESALE DEALERS
—IN—
TROPICAL, CALIFORNIA AND OREGON
Fruit, Nuts, Produce, Butter, Poultry, Eggs, Honey, Vegetables, Fish, Oysters, etc.

WE DO NOT TRAVEL, AS THE heavy expense must somewhere fall upon the goods, and as it is to the mutual interest of buyer and seller to avoid unnecessary expense we ask that if we do not trouble you by calling upon and importuning you to buy when you want nothing, that when you are in want of goods you will please send your orders direct to us, either by mail or telegraph, and we pledge our best efforts to fill them as satisfactorily, both in quality and price, as if selected in person. 4sep 1m

HOSTETTER'S CELEBRATED

STOMACH BITTERS

The true antidote to the effects of miasma is Hostetter's Stomach Bitters. This medicine is one of the most popular remedies of an age of successful proprietary specifics, and is in immense demand wherever on this continent fever and ague exists. A wineglassful three times a day is the best possible preparative for encountering a malarial atmosphere, regulating the liver and invigorating the stomach. For sale by all druggists and dealers generally.


## Co-Partnership Notice.

DAVID PECHNER AND CHARLES Coleman have formed a co-partnership for carrying on the hair-dressing and bathing business, at Pechner's old stand, Virginia street, near Barnett's, Reno, Nevada.

HAIR-DRESSING SALOON AND BATHS
—Our place will be—
THE BEST IN THE COUNTY.

We guarantee first-class workmanship and the neatest and best attendants. Every branch of the hair-dresser's art will be practiced, and nothing be neglected that will please our customers. Particular notice is given that we will make our bathing establishment a specialty of the business. PECHNER & COLEMAN.
sep28tf


**NISS M. A. HARNEY**

HAS JUST RETURNED FROM San Francisco with the largest and best stock of

MILLINERY AND FANCY GOODS

Ever brought to Reno. She cordially invites her patrons and the public in general to call and examine her stock before purchasing elsewhere. 18sep1m


LEGAL.

## Sheriff's Sale.

UNDER AND BY VIRTUE OF AN order of sale issued out of the District Court of the Second Judicial District of the State of Nevada, in and for the county of Washoe, on a judgment rendered in said Court in the action of
John A. Paxton, plaintiff,
vs.
Rebecca H. Hickman, defendant,
And wherein I am commanded to sell at public auction, as provided by law, the premises mentioned in said order of sale and decree of foreclosure, and more particularly described as follows, to-wit: The south half of the northwest quarter and the north half of the northwest quarter of Section Four in Township nineteen north of Range twenty east M. D. B. M. Also, Lot two of the northeast quarter of Section Five in Township Nineteen north of Range Twenty east, in all two hundred and forty acres of land. Also, the southeast quarter and the east half of the southwest quarter of Section Four in Township and Range as aforesaid, in all two hundred and forty acres of land. Also, Lot seven (7) and the west thirty-five feet of Lot eight (8), of C. A. Richardson's survey, in Block Two and the east fifty feet of Lot one and the west twenty-five feet of Lot Two in Block five in the western addition to Reno. Also two hundred and sixty shares of the capital stock of the North Truckee Ditch Company, a corporation, and all the right, title and interest of the defendant in and to two hundred and sixty inches of water running and to run in the North Truckee Ditch, all represented by certificates of the capital stock of said company numbered respectively Fifty and Fifty-Six, I hereby give public notice that on Saturday, the twenty-first day of October, A. D. 1882, I will sell at public auction, in front of the Court House, in Reno, Washoe county, Nevada, at the hour of 11 o'clock a. m. of that day, to the highest and best bidder for cash, so much of the foregoing described property as may be necessary to satisfy said judgment, costs and expenses of sale. Amount of judgment, $4,5?0, with interest thereon from October 15th, 1880, till paid, at the rate of one and one-half per centum per month, and costs amounting to $80 45, and for the further sum of $117 40, with interest thereon from November 12th, 1880, till paid, and an attorney's fee of ten per centum of the amount of judgment—$4,500, with interest due at the time,
W. A. WALKER,
Sheriff Washoe County, Nevada.
Dated: Reno, Sept. 27th, 1882.

## Administrator's Notice.

IN THE DISTRICT COURT OF THE Second Judicial District of the State of Nevada, held in and for the county of Washoe.
In the matter of the estate of William Stopher, deceased.
It appearing to the Judge of the above-entitled Court, by the petition of M. C. Stopher, administratrix of the estate of William Stopher, deceased, praying for an order to sell real estate, that it is necessary and proper to sell at private sale certain portions of the real estate of said deceased, situated in the town of Reno, county of Washoe, State of Nevada, to-wit: Lot No. 9 in Block G as laid down upon the official map of said town, to pay the debts outstanding against said deceased, and the debts, expenses and charges of administration,
It is therefore ordered by the Judge of said Court that all persons interested in the said estate appear before the said District Court on Saturday, the twenty-first day of October, A. D. 1882, at ten o'clock in the forenoon of said day at the Court room of the District Court in the Court House in Reno, county of Washoe, State of Nevada, to show cause why an order should not be granted to the said administratrix to sell at private sale the real estate herein above described, for the purpose of paying the debts, charges and expenses aforesaid, and that a copy of this order be published daily at least four successive weeks in the RENO EVENING GAZETTE, a newspaper printed and published at Reno, in said county. S. D. KING, District Judge.
Dated at Reno this 21st day of September, A. D. 1882.
State of Nevada, } ss
County of Washoe. }
I, R. S. Osburn, County Clerk of the county of Washoe and ex officio clerk of the District Court of the Second Judicial District of the State of Nevada, in and for said county, do hereby certify the foregoing to be a true and correct copy of the order duly made and entered in the proceedings of said District Court in the matter of the above-named estate.
Witness my hand and seal of said Court this 21st day of September, A. D. 1882.
[L. S.] R. S. OSBURN, Clerk.
22sep4w

## Timber Land Notice.

UNITED STATES LAND OFFICE, SUSANVILLE, CAL., Aug. 28, 1882.

NOTICE IS HEREBY GIVEN THAT Jerry Schooling, whose P. O. address is Reno, Nevada, has this day filed in this office his application to purchase, under Act of June 3, 1878, "To Provide for the Sale of Timber-lands in the States of California, Oregon, Nevada and in Washington Territory," the SE ¼ of Sec. 28, Tp. 21 N., R 17 E., M. D. M. Any person or persons claiming adversely to above applicant are hereby required to file their claims at this office within sixty days from the first publication of this notice, or the applicant will be allowed to make entry of the tract upon due proof that the land embraced therein is chiefly valuable for its timber. F. H. MERRILL,
septtf Register.

## Assessment Notice.

ROMA UNION MINING COMPANY, Location of principal place of business, San Francisco, California. Location of works, Pyramid Mining District, Nevada. Notice is hereby given that at a meeting of the Board of Directors held on the 23d day of September, 1882, an assessment (No 1) of five cents per share was levied upon the stock of the corporation, payable immediately, in United States gold coin, to the Secretary, at his office, No. 429 California street, San Francisco, California. Any stock upon which this assessment shall remain unpaid on the 28th day of October, 1882, will be delinquent and advertised for sale at public auction; and unless payment is made before, will be sold on Monday, the twentieth (20th) day of November, 1882, to pay the delinquent assessment, together with costs of advertising and expenses of sale.
By order of the Board of Directors.
F. X. SIMON, Secretary.
Office—429 California street, San Francisco, California. 29sep4tiw

## Registration Notice.

NOTICE IS HEREBY GIVEN THAT the registry book of Reno precinct, Washoe county, Nevada, is now open at my office in the town of Reno in said county, for registering the names of electors in said precinct at the general election to be held November 7, 1882, and that the time for such registration will expire and the book closed at 6 o'clock p. m. on the 9th day of October, A. D. 1882. WM. H. YOUNG, Registry Agent.
sep28to

## Registration Notice.

NOTICE IS HEREBY GIVEN THAT the registry book of Franktown precinct Washoe county, Nevada, is now open at my office in Franktown in said county, for registering the names of electors in said precinct at the general election to be held November 7, 1882, and that the time for such registration will expire and the book closed at 6 o'clock p. m. on the 20th day of October, A. D. 1882.
J. H. HARCOURT, Registry Agent.
oct7td


**THOMAS PRICE**

CHEMICAL LABORATORY

Assay Office and Ore Sa
324 Sacramento Street, San Francis
TERMS and DETAILS ON APPLICA
dec1 1y